

P E R M I T

CITY OF NAPOLEON
255 W. RIVERVIEW AVE
NAPOLEON, OHIO 43545

DIVISION OF BUILDING & ZONING
PH (419) 592-4010
FAX (419) 599-8393

MIT NO: 97287

DATE ISSUED: 07-31-97

ISSUED BY: BND

JOB LOCATION: 40 DUQUESNE DR

EST. COST: 14000.00

LOT #:

SUBDIVISION NAME: RIVIERA HTS 1ST

OWNER: KOENIG, BEV
ADDRESS: 40 DUQUESNE DR
CSZ: NAPOLEON, OH 43545
PHONE: 419-599-8895

AGENT: MR. BUILDER LTD
ADDRESS: T-297 COUNTY ROAD 15
CSZ: NAPOLEON, OH 43545
PHONE: 419-598-8620

USE TYPE - RESIDENTIAL: X

OTHER:

ZONING INFORMATION

DIST: LOT DIM: 75 X 1 AREA: 9000 FYRD: 30 SYRD: 7 RYRD: 15
MAX HT: 45 # PKG SPACES: # LOADING SP: MAX LOT COV:

BOARD OF ZONING APPEALS:

WORK TYPE - NEW: REPLMNT: ADD'N: X ALTER: REMODEL:

WORK INFORMATION

SIZE - LGTH: 10 WIDTH: 14 STORIES: 1 LIVING AREA SF: 140
AGE AREA SF: HEIGHT: 16 BLDG VOL DEMO PERMIT:

WORK DESCRIPTION

ROOM ADDITION (SUNROOM 10X16)

FEE DESCRIPTION

PAID DATE

FEE AMOUNT DUE

BUILDING PERMIT		65.00
ELECTRICAL PERMIT		6.00
MECHANICAL PERMIT		4.00

TOTAL FEES DUE 75.00

Aug 8, 1997
DATE

MR Builder LTD
APPLICANT SIGNATURE

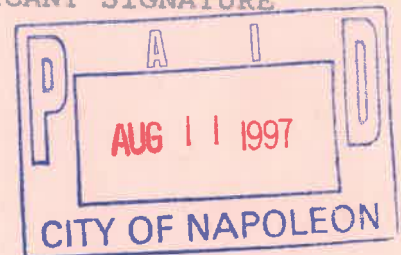

CITY OF NAPOLEON INSPECTION FORM

PERMIT #: 97287

DATE ISSUED: 07-31-97

JOB LOCATION: 40 DUQUESNE DR

OWNER: KOENIG, BEV

OWNER PHONE: 419-599-8895

CONTRACTOR: MR. BUILDER LTD

CONTRACTOR PHONE: 419-598-8620

WORK DESCRIPTION: ROOM ADDITION (SUNROOM 10X14)

PLUMBING: UNDGR _____ RGHIN _____ FINAL _____

SEWER INSP _____

MECHANICAL: UNDGR _____ RGHIN _____ FINAL _____

FURNACE REPLC _____ AIR COND _____

ELECTRICAL: UNDGR _____ RGHIN _____ FINAL _____

SERV UPGR _____

BUILDING: SITE 8-18 FTG 8-19 FNDDT 9-2

STRUC 9-16 ROOF 9-16 EXT _____

VENT _____ ACCES _____ EGRS _____

SMKDT _____ FINAL _____

ISSUE TEMP OCCUP _____ ISSUE OCCUP _____

STRG SHED: SITE _____ FINAL _____

SIGN: FTG _____ FINAL _____

FENCE: SITE _____ FINAL _____

MISC INSP: _____

NOTES: _____

INSPECTOR INITIALS: _____

40 DUSQUEM

NAPOLEON BUILDING DEPARTMENT (SAMPLE DRAWING)

MR. BUILDER LTD.
KOENIG JOB

- VENTS RIDGE
- ROOFING GLOBE SUPER SEAL
- UNDERLAYMENT 15# FELT
- SHEATHING 5/8 OSB

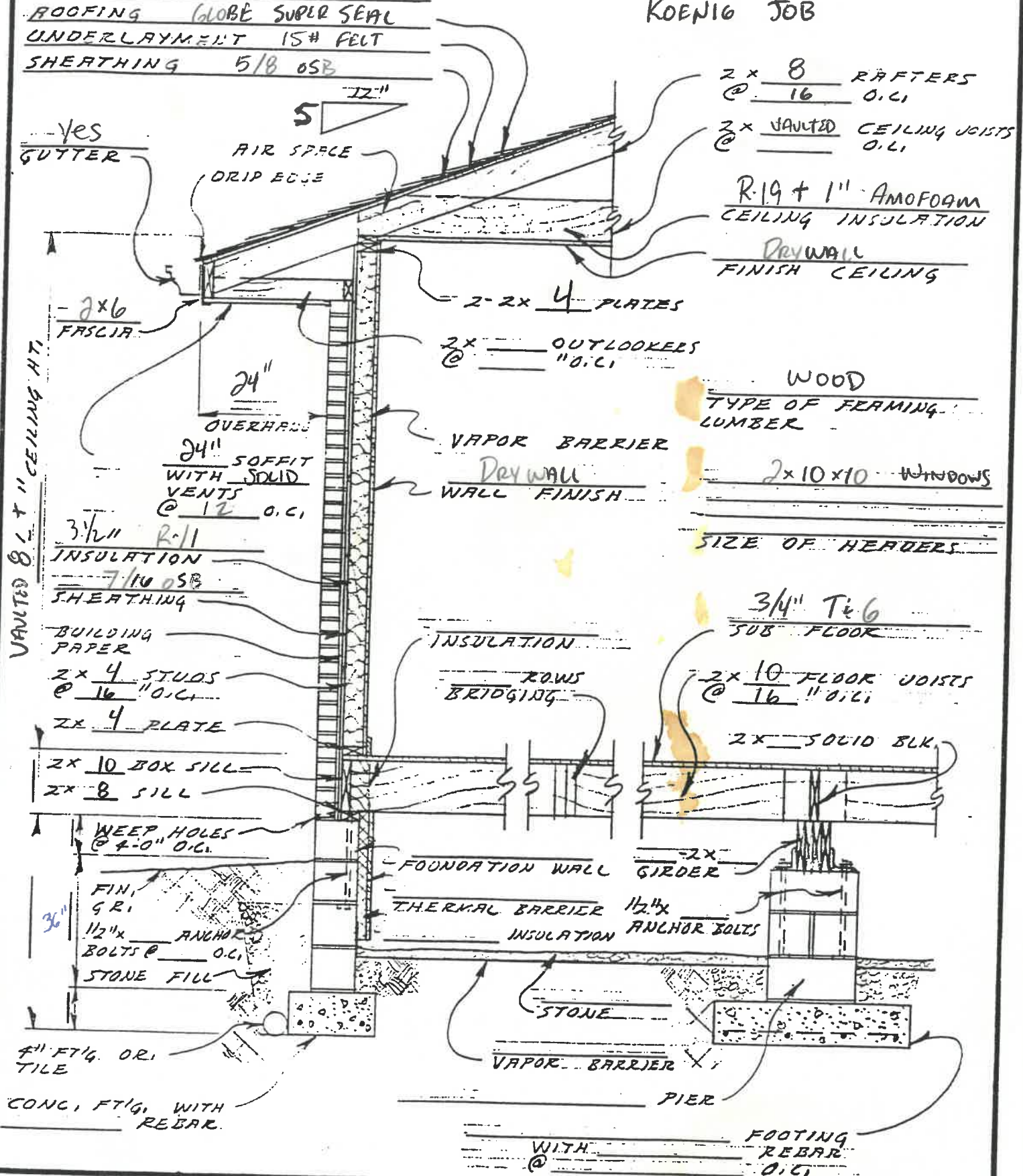

- 2 x 8 RAFTERS @ 16 O.C.
- 2 x VAULTED CEILING JOISTS @ O.C.

R-19 + 1" AMOFOAM
CEILING INSULATION
DRYWALL
FINISH CEILING

WOOD
TYPE OF FRAMING LUMBER

2 x 10 x 10 WINDOWS

SIZE OF HEADERS

3/4" T&G
SUB FLOOR

2 x 10 FLOOR JOISTS @ 16" O.C.

2 x SOLID BLK.

2 x GIRDER

1/2" x ANCHOR BOLTS

FOOTING REBAR @ O.C.

VAULTED 8' x 1" CEILING HT.

DATE 8/4/97

WALL SECTION - BRICK VENEER

DWG N° OF

2x10
4" double
R11
3x6 raft

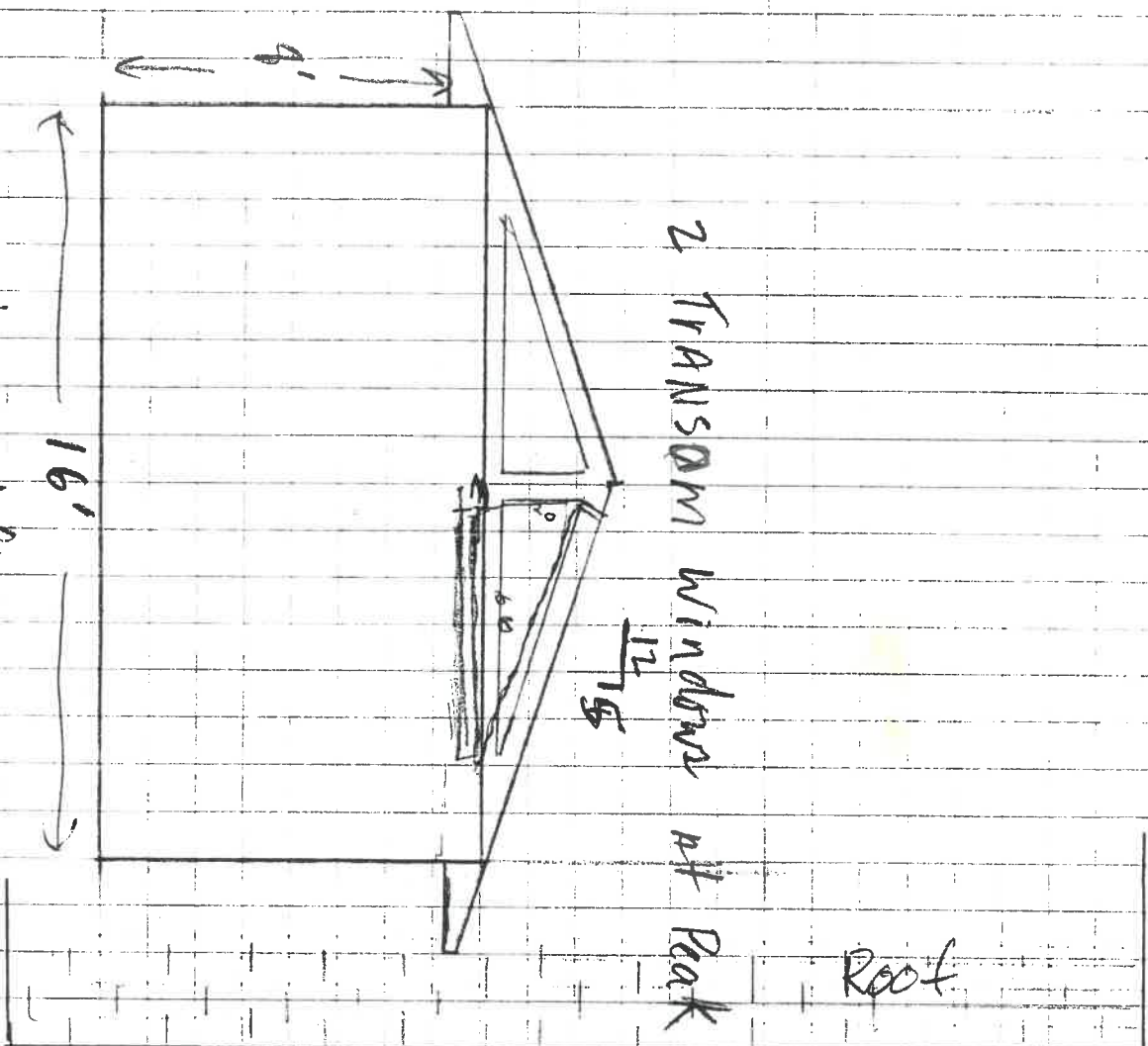

END VIEW
10ft = 1ft.

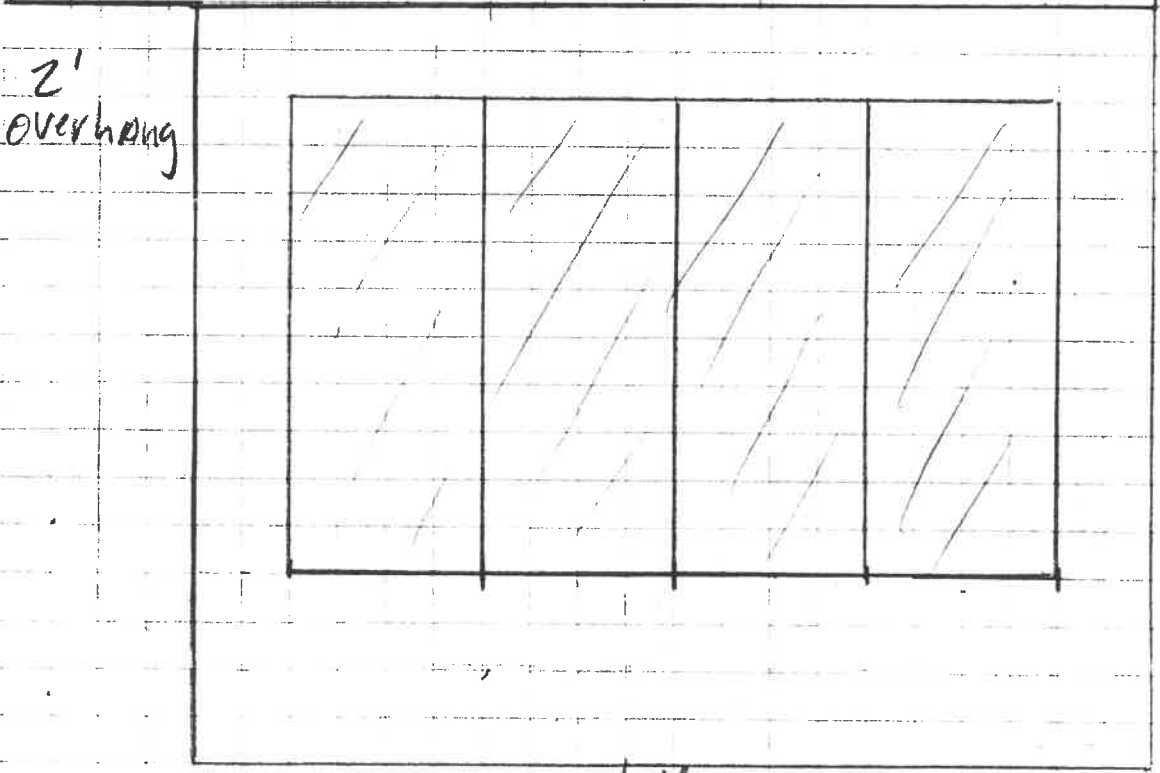

2'
overhang

Both
side
VIEWS

2ft = 1ft.

④
2x5
CASE
mullied
together

① - 6' French Doors
interior

④ -
2x5 CASE.
windows
mullied
together
10'
TERRITONE

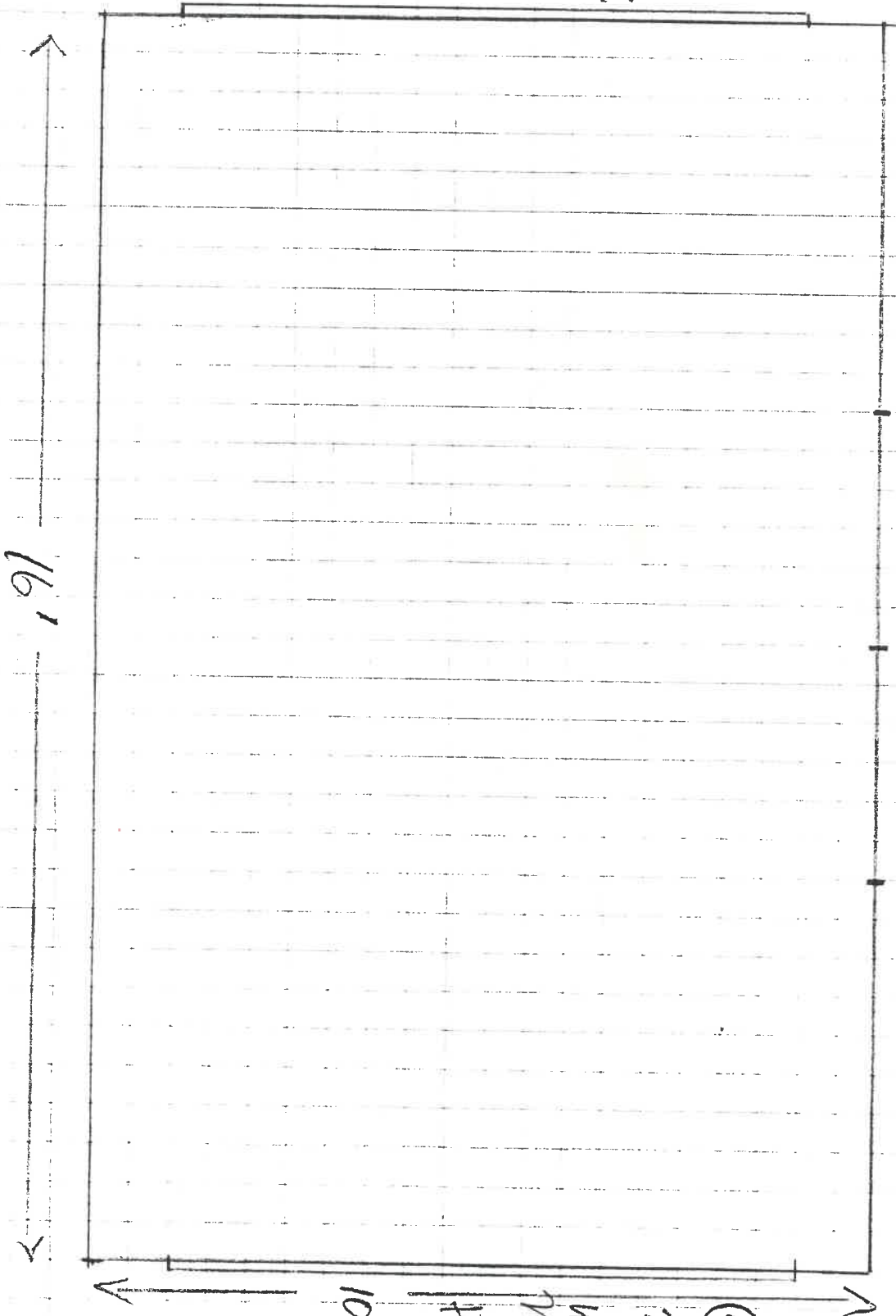

Floor Plan

M + R Build

